

Meeting Waste Management Challenges in New Hampshire – Then and Now

Mike Wimsatt, Director
Waste Management Division



A Brief History of NHDES' Regulation of Waste Management

- Origins of the Division
- Information Technology and Records Management
- Equipment and Tools of the Job
- Evolution of Regulatory Programs
 - Integration of technology advances
 - Response to new and emerging threats
 - Expansion of assistance programs

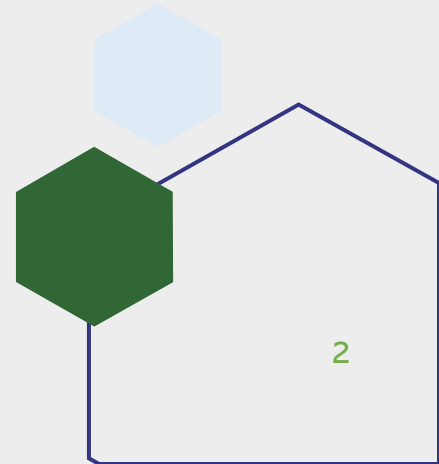

Waste Management Division's Origins

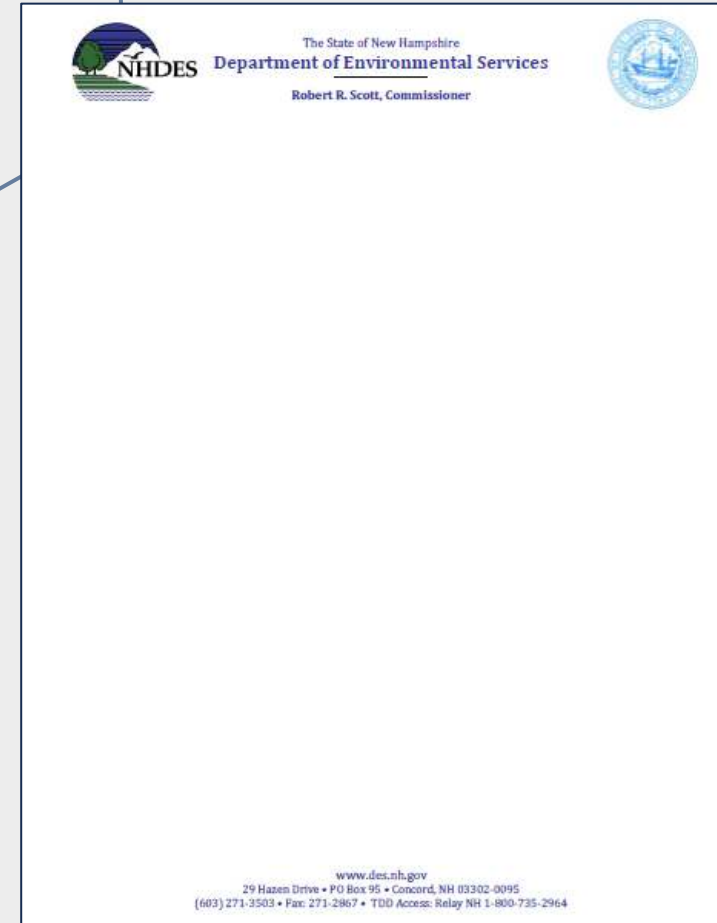
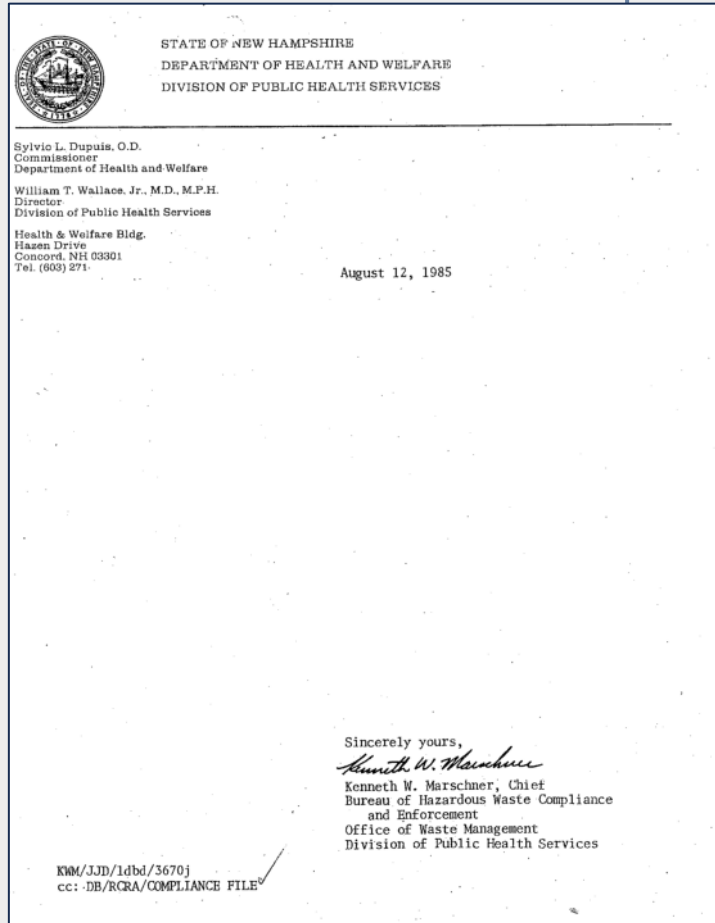

...and uniforms to match



IT Evolution

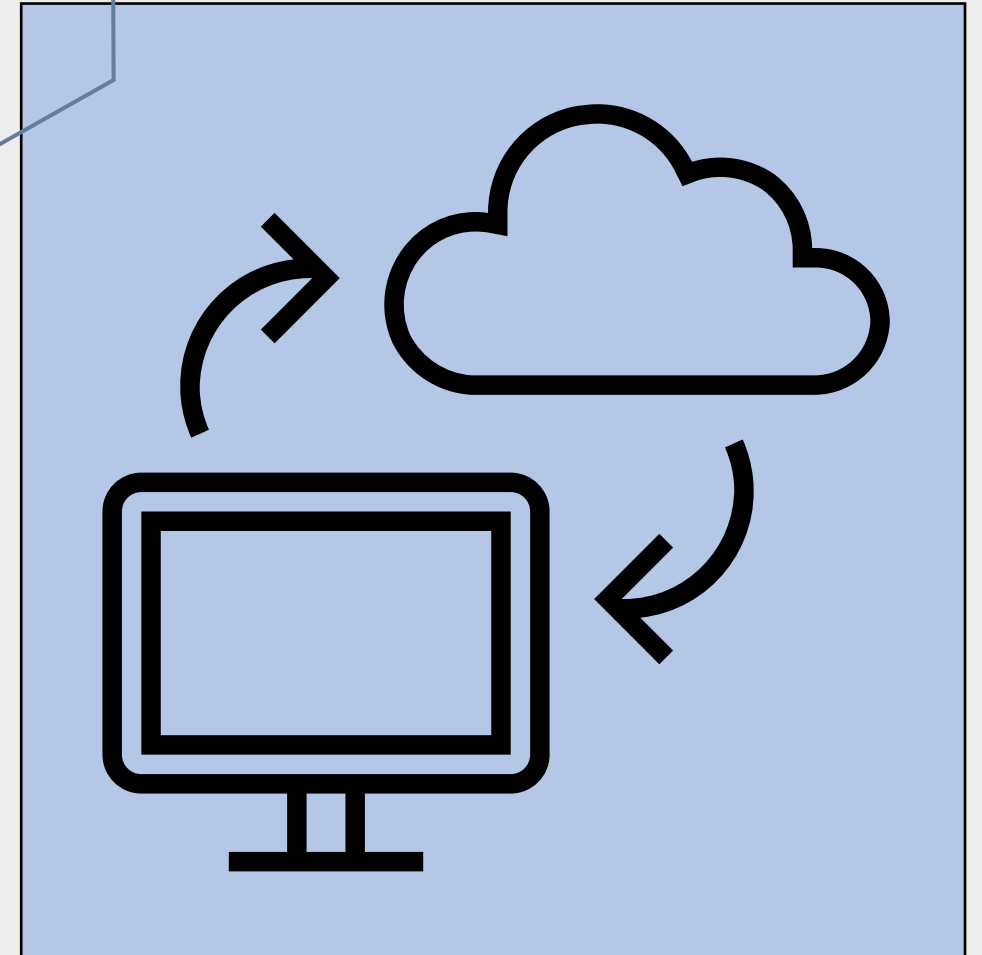

File Management And Public Access



Tuesday, Sep. 3, 2024

OneStop - Search

Any DES Interest Id:

NHDES is working to make all of our online documents fully accessible. If you have any problems accessing a particular file, please contact us and we will make the necessary accommodations. If you have any questions about using this site, please contact us. Click the OneStop Contact button in the menu bar above for contact information.

Areas of Interest

General Areas of Interest:

If you are unsure which Specific Areas of Interest you want, try selecting a General Area of Interest. This will select all the Specific Areas that apply.

| Specific Areas of Interest | | | | |
|---|--|---|--|---|
| <input type="checkbox"/> Aboveground Storage Tank | <input type="checkbox"/> Air Stationary Source | <input type="checkbox"/> Alteration of Terrain Permit | <input type="checkbox"/> Asbestos Disposal Site (Inactive) | <input type="checkbox"/> Auto Salvage Yard |
| <input type="checkbox"/> Beaches | <input type="checkbox"/> Bottled Water Site | <input type="checkbox"/> Groundwater Discharge Site | <input type="checkbox"/> Hazardous Waste Generator | <input type="checkbox"/> Initial Response Spill |
| <input type="checkbox"/> Public Pools/Spas | <input type="checkbox"/> Public Water System | <input type="checkbox"/> Registered Water User | <input type="checkbox"/> Remediation Site | <input type="checkbox"/> Solid Waste Facility |
| <input type="checkbox"/> Underground Storage Tank | <input type="checkbox"/> Water Well | | | |

Before hitting the Enter key, if you have checked specific area(s) of interest, you may want to scroll down to check other Interest Specific Criteria you can search on.

☒ Include other interests found at location(s)

☐ Return only results that exist in ALL selected areas of interest

Location

Town/City:

Name:

Address:

County:

Hazardous Waste – Cradle to Grave Tracking

EPHMA-2A REV. 11/94

STATE OF CONNECTICUT
DEPARTMENT OF ENVIRONMENTAL PROTECTION
Hazardous Waste Manifest Program
79 Elm St., Hartford, CT 06106-5127

Please type (or print)

UNIFORM HAZARDOUS WASTE MANIFEST

1. Generator's US EPA ID No. **000000000000000000** Manifest Document No. **CT F 0570371**

2. Generator's Facility Name and Address
**P.O. Box 3246
Hartford, CT 06106**

3. Generator's Phone
(860) 625-6722

4. Transporter 1 Company Name
Total Waste Management Corp.

5. Transporter 1 US EPA ID Number
000000000000000000

6. Transporter 2 Company Name
United Oil Recovery, Inc.

7. Transporter 2 US EPA ID Number
000000000000000000

8. Transporter 2 Facility Name and Site Address
**139 Grassy Avenue
Hartford, CT 06106**

9. Transporter 2 Facility Phone
CT 0318-1888

10. US DOT Description (including Proper Shipping Name, Hazard Class, and ID Number)
201 11 00930

11. US DOT Description (including Proper Shipping Name, Hazard Class, and ID Number)
201 11 00930

12. Containers

13. Total Quantity

14. Waste No.

15. Special Handling Instructions and Additional Information
THE 24 HOUR EMERGENCY CONTACT: 503-431-2420

16. GENERATOR'S CERTIFICATION: I hereby declare that the contents of this consignment are fully and accurately described above by proper shipping name and hazard class, and are in proper condition for transport by highway according to applicable federal and state regulations. I have selected the most appropriate hazard class and ID number for this waste. I have selected the most appropriate hazard class and ID number for this waste. I have selected the most appropriate hazard class and ID number for this waste.

17. Transporter 1 Acknowledgment of Receipt of Materials
Daniel S. Burr

18. Transporter 2 Acknowledgment of Receipt of Materials
Daniel S. Burr

19. Discrepancy Indication Space
ENTERED JAN 03 2000

20. Facility Owner or Operator: Certification on receipt of hazardous materials received by manifest except as noted below.

EPA Form 8700-22 (Rev. 9/91) Form Approved OMB No. 2050-0039 Expires 9/30/96 Previous edition is obsolete.

COPY 2: FACILITY MAILED TO GENERATOR STATE

CT F 0570371

The Hazardous Waste Electronic Manifest (e-Manifest) System



Advisory Board Updates

- EPA will hold the next Advisory Board Meeting virtually September 17-19, 2024.
 - Register today. [NEW](#)
- EPA welcomes two new information technology experts to the Advisory Board.

Equipment – Land, Sea, and Air



Equipment – Land, Sea, and Air



Equipment – Land, Sea, and Air



Equipment – Land, Sea, and Air



Landfill Design & Operation

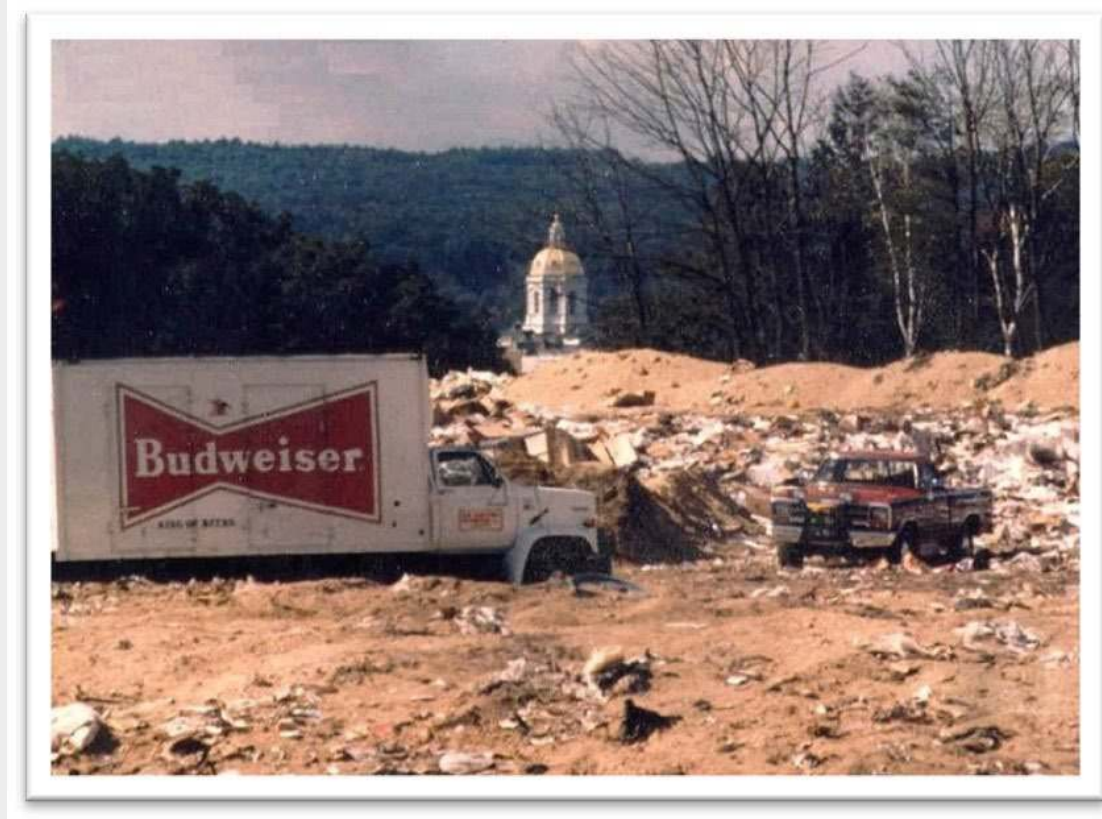

Landfill Design & Operation

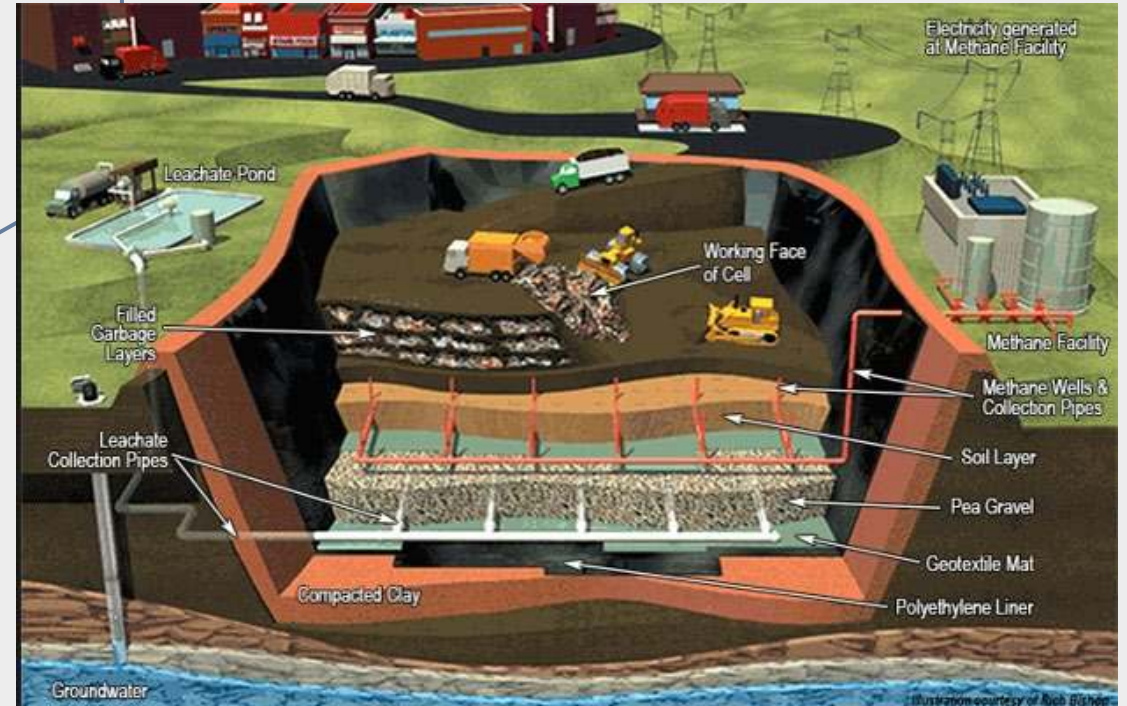

Petroleum Storage Systems

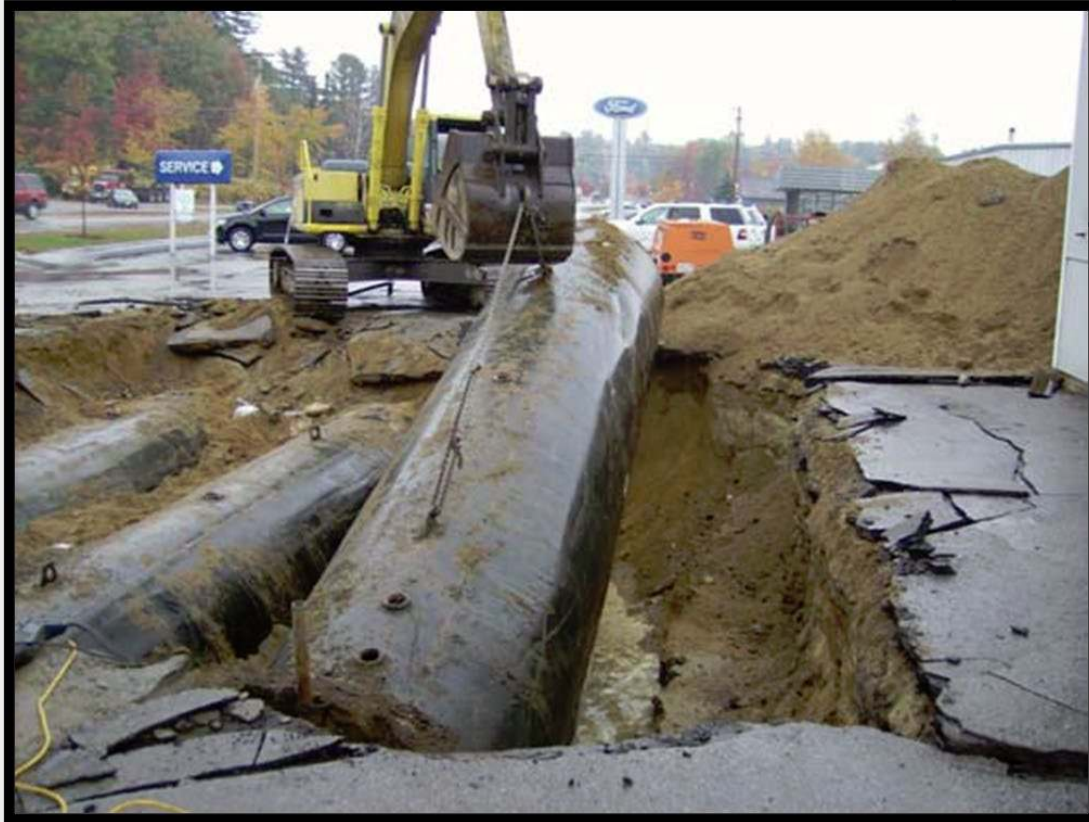

Site Cleanup & Redevelopment



Emerging Contaminants



Then and Now: New or Expanded Programs



**MtBE
Remediation
Bureau**



**Drinking Water &
Groundwater
Trust Fund**

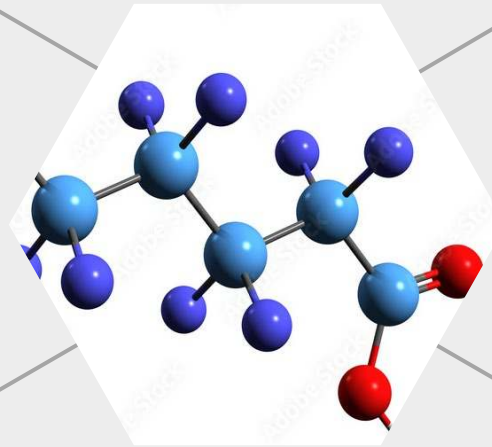

**PFAS Response
Program**



**Sustainable
Materials
Management**

A decorative pattern of hexagons in various colors (green, blue, grey, white) and some containing images (mountain, sunset, bridge, building).

Rules for the day:

- Ask questions
- Meet someone new
- Enjoy yourselves!

Michael.J.Wimsatt@des.nh.gov